

MICROFILMED

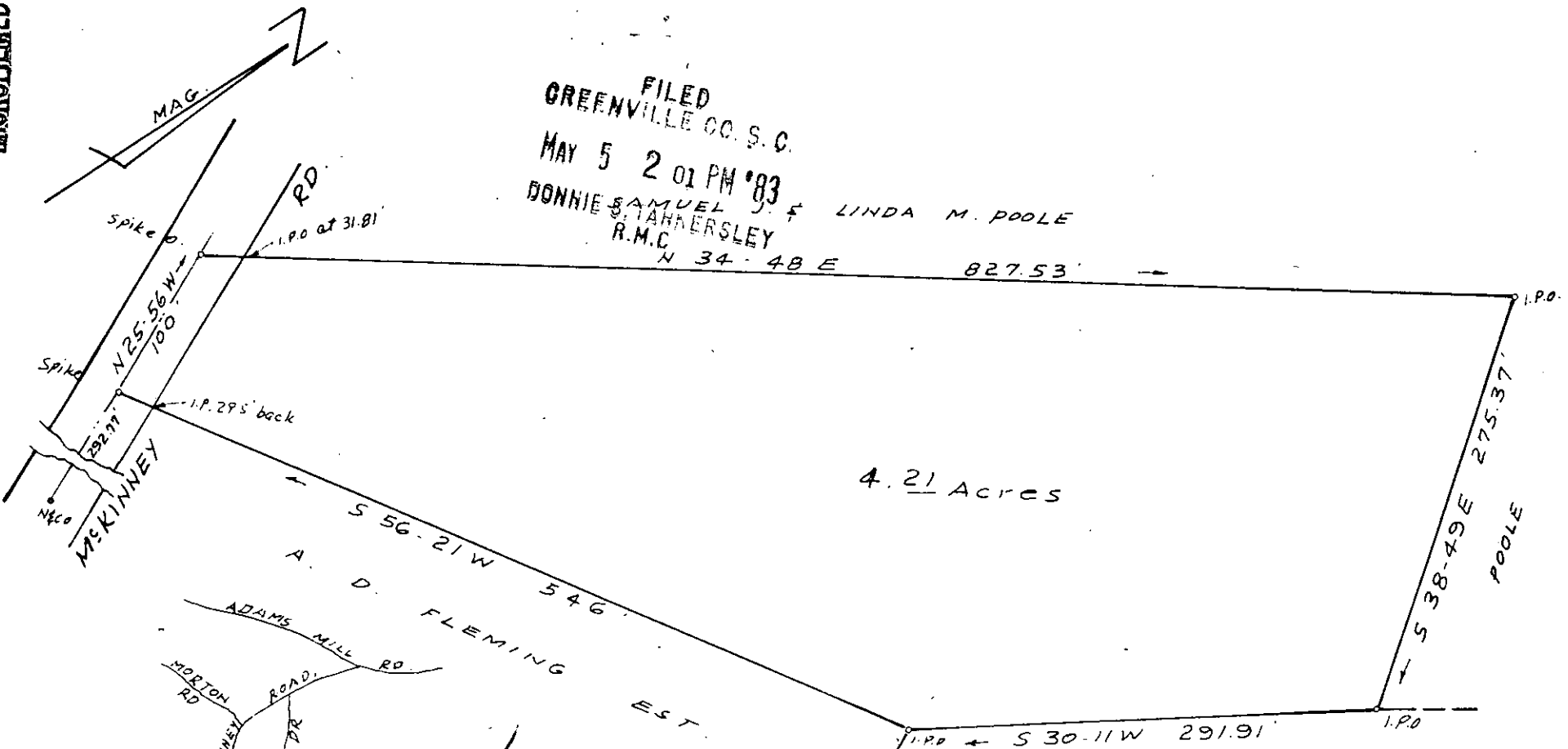

FILED  
 GREENVILLE CO. S.C.  
 MAY 5 2 01 PM '83  
 DONNIE SAMUEL J. F. LINDA M. POOLE  
 & TANNERSLEY  
 R.M.C.  
 N 34-48 E 827.53

4.21 Acres

✓ 9-5-39  
 MAY 5 1983

A. D. FLEMING EST.  
 29203

SURVEY FOR  
 A. D. FLEMING ESTATE  
 NEAR SIMPSONVILLE - GREENVILLE CO. S.C.

JAN. 18, 1983

SCALE 1" = 100'

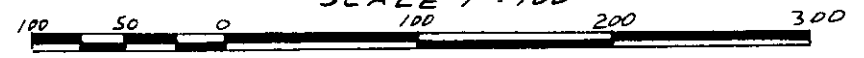

I CERTIFY THAT THE RATIO OF  
 PRECISION OF THE FIELD SURVEY  
 IS 1/10,000 AND AREA WAS COMPUTED  
 BY DMD METHOD.

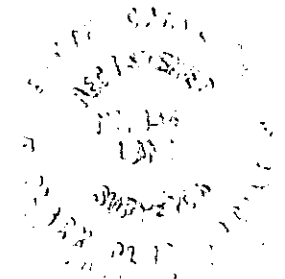

C. O. Riddle - RLS #1347 Greenville, S.C.

DMV 83 043

3.00CI